

Rethinking Graduate Admissions

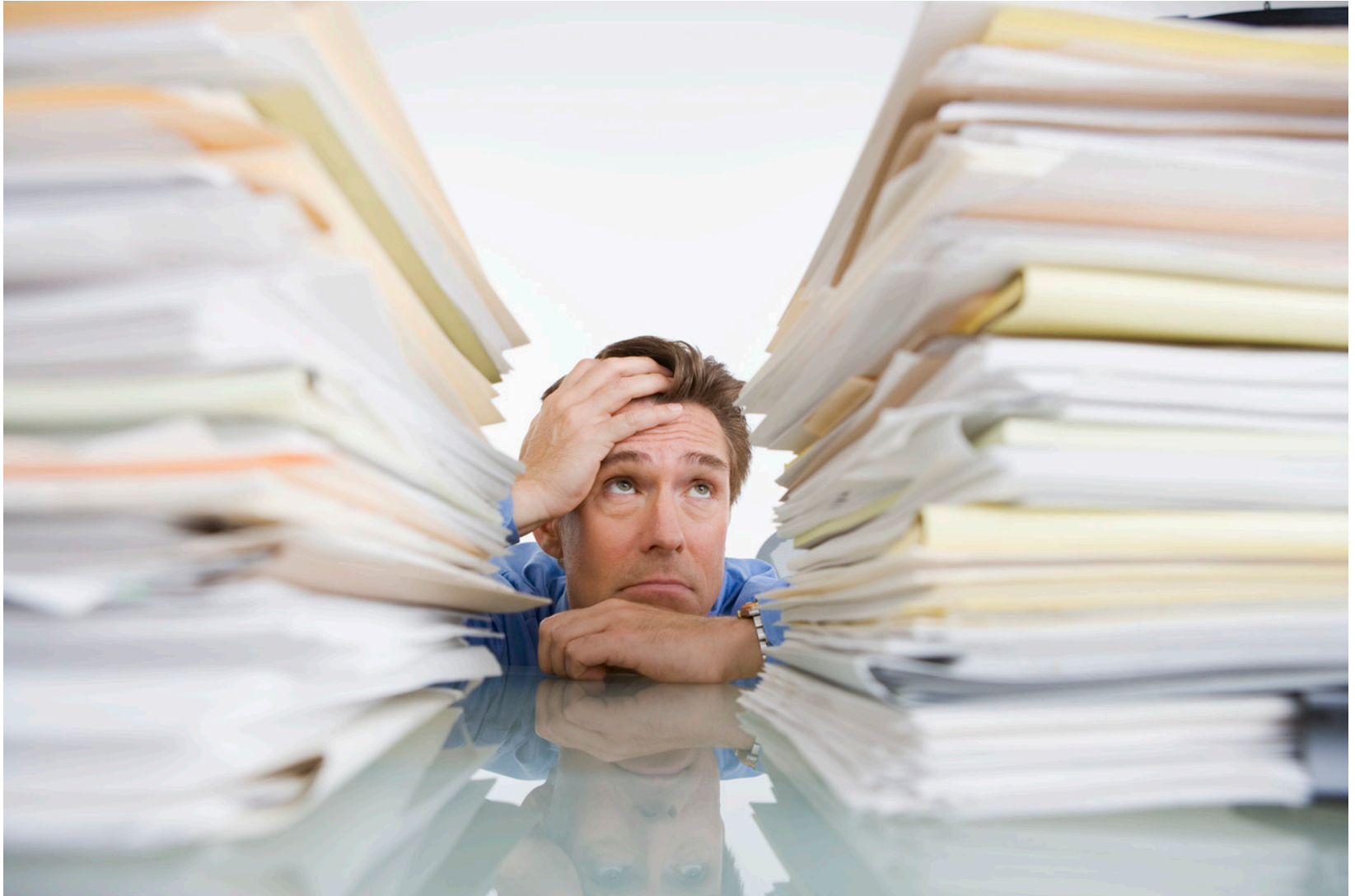

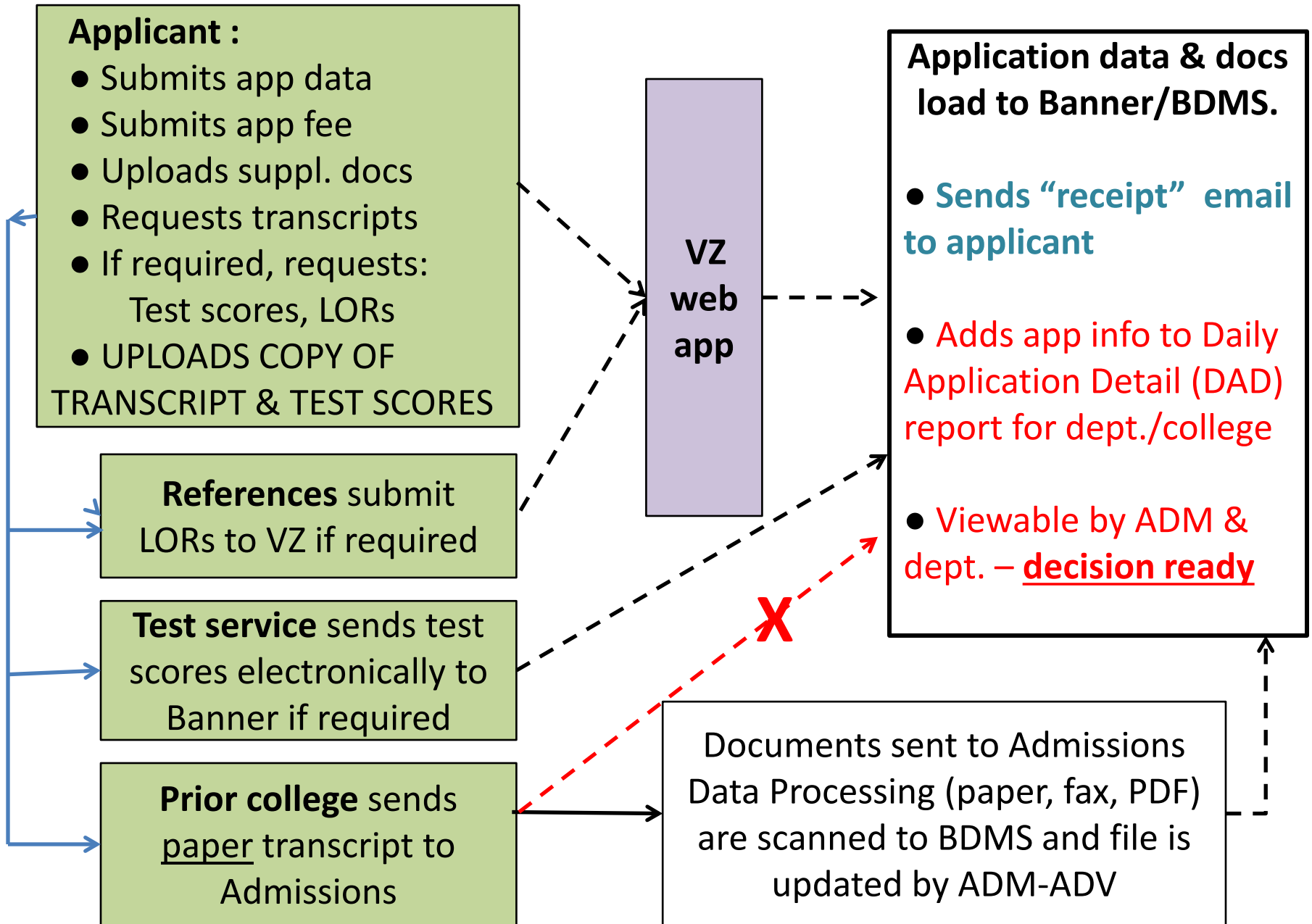

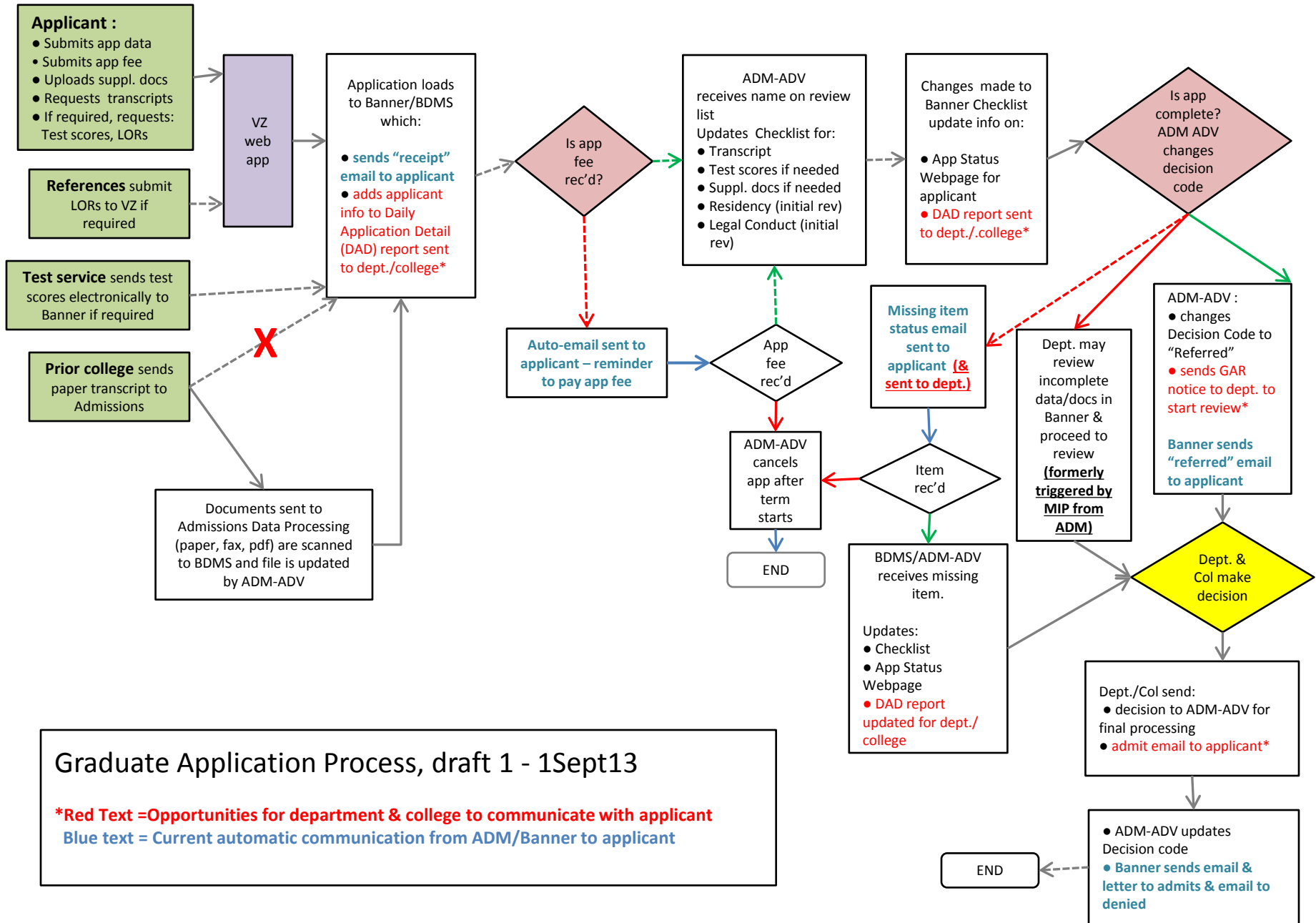

Graduate Application Process, draft 1 - 1Sept13

*Red Text = Opportunities for department & college to communicate with applicant

Blue text = Current automatic communication from ADM/Banner to applicant



ID: Term: View Current/Active Curricula

Application **Curricula** Fees, Mail Submission, Withdrawal Data **Checklist** Sources, Interests, Comments Contacts, Cohorts, Attributes

Application
Date of Last Attendance: **Prior Term Level:**
Entry Term: Spring 2014 **Application Number:**
Admission Type: Masters **Application Status:** Incomplete/Items Outstanding
Student Type: Graduate **Application Status Date:**
Residence: Non-Florida Resident (USA) **Maintained By:** SYSTEM
Site:
Full or Part Time: Full Time Part Time None **Application Decision:** Admitted
Outstanding Requirements: **Application Decision Date:**
Maintained By: USER
Legal Nation: United States **Citizen:** Citizen (USA)

Curricula Summary - Primary

| PriorityTerm | Program | Catalog | Level | Campus | College | Degree |
|--------------------------------|-------------------------------------|-------------------------------------|----------|--------|-------------|-------------------------|
| <input type="text" value="1"/> | <input type="text" value="201401"/> | <input type="text" value="201401"/> | Graduate | Tampa | Engineering | MS in Civil Engineering |

Field of Study Summary

| Priority Term | Type | Field of Study | Department | Attached to Major |
|--------------------------------|---------------|-------------------------------|----------------------------|-------------------|
| <input type="text" value="1"/> | Major | Civil Engineering | Civil & Environmental Eng. | |
| <input type="text" value="1"/> | Concentration | Masters International Program | Civil & Environmental Eng. | Civil Engineering |
| <input type="text" value=""/> | | | | |

Entry term: press LIST for valid codes. DUPLICATE ITEM for prospect summary

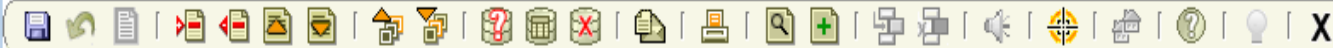

Test Details

| Test | Description | Revised/ | | Taken | Type | Request | Source | Purpose | Accommodation | | |
|------|----------------------------|----------|----------|-------------|------|---------|--------|---------|---------------|------|------------|
| | | Score | Centered | | | | | | Form | Code | Instrument |
| GR01 | GRE Verbal Reasoning | 143 | | 01-NOV-2012 | | GRE | EDI | | | | |
| GR02 | GRE Quantitative Reasoning | 160 | | 01-NOV-2012 | | GRE | EDI | | | | |
| GR05 | GRE Analytical Writing | 3.0 | | 01-NOV-2012 | | | EDI | | | | |
| TFIL | TOEFL iBT Listening | 22 | | 22-SEP-2012 | | | EDI | | | | |
| TFIR | TOEFL iBT Reading | 22 | | 22-SEP-2012 | | | EDI | | | | |
| TFIS | TOEFL iBT Speaking | 22 | | 22-SEP-2012 | | | EDI | | | | |
| TFIT | TOEFL iBT Total | 087 | | 22-SEP-2012 | | | EDI | | | | |
| TFIW | TOEFL iBT Writing | 21 | | 22-SEP-2012 | | | EDI | | | | |

GR01 Scores must be 3 - NUMERIC characters Range of: 130 - 800 Essay Id:

Scores and Components

| Test Name | Best Score | Recentering Indicator | Component | Score | Component | Score | Component | Score | Component | Score | Component | Score | Component |
|-----------|------------|-----------------------|-----------|-------|-----------|-------|-----------|-------|-----------|-------|-----------|-------|-----------|
| GRE | 303 | | GR01 | 143 | GR02 | 160 | | | | | | | |
| TOEFLI | 87 | | TFIL | 22 | TFIR | 22 | TFIS | 22 | TFIW | 21 | | | |

BDMS Sample, left side

| <u>ID</u> | <u>PIDM</u> | <u>DOCUMENT TYPE</u> | <u>LAST NAME</u> | <u>FIRST NAME</u> | <u>BIRTH DATE</u> | <u>TERM CODE</u> | <u>APP NUMBER</u> | <u>ADM REQUIREMENT</u> |
|------------|-------------|-------------------------|------------------|-------------------|-------------------|------------------|-------------------|------------------------|
| U123456789 | 1234567 | DECISION INFO | SMITH | MARY | 9-Oct-79 | 201401 | 1 | |
| U123456789 | 1234567 | DECISION INFO | SMITH | MARY | 9-Oct-79 | 201401 | 1 | |
| U123456789 | 1234567 | TRANSCRIPT | SMITH | MARY | 9-Oct-79 | 201401 | 1 | CTRB |
| U123456789 | 1234567 | UNOFFICIAL TRANSCRIPT | SMITH | MARY | 9-Oct-79 | 201401 | 1 | |
| U123456789 | 1234567 | ADMISSIONS REQUIREMENTS | SMITH | MARY | 9-Oct-79 | 201401 | 1 | RESU |
| U123456789 | 1234567 | ADMISSIONS REQUIREMENTS | SMITH | MARY | 9-Oct-79 | 201401 | 1 | RLTR |
| U123456789 | 1234567 | ADMISSIONS REQUIREMENTS | SMITH | MARY | 9-Oct-79 | 201401 | 1 | SPUR |

BDSMS, right side
will add “update” column & “user”

| <u>ADM REQUIRE- MENT</u> | <u>INST NUMBER</u> | <u>ROUTING STATUS</u> | <u>ACTIVITY DATE</u> | <u>RETENTI ON</u> | <u>CONFIRM ATION NUMBER</u> | <u>DOCUMENT NAME</u> | Document ID | Pages |
|----------------------------------|------------------------|-----------------------|----------------------|-----------------------|-------------------------------------|--------------------------|----------------|-------|
| | | | 8/13/2013 10:03 | * | | | 1719127 | 1 |
| | | | 8/9/2013 11:10 | * | | | 1717246 | 3 |
| CTRB | 6883 | PROCESSED | 4/10/2013 11:34 | * | | | 1633896 | 4 |
| | | GR VZ REVIEW | | * | | | 1627015 | 1 |
| RESU | | GR VZ REVIEW | | * | | | 1627004 | 1 |
| RLTR | | GR VZ REVIEW | | * | | | 1626985 | 3 |
| SPUR | | GR VZ REVIEW | | * | | | 1626975 | 1 |



ID: Term: View Current/Active Curricula

Application Curricula Fees, Mail Submission, Withdrawal Data Checklist Sources, Interests, Comments Contacts, Cohorts, Attributes

Application

Date of Last Attendance: Prior Term Level:

Entry Term: Spring 2014 Application Number:

Admission Type: Masters Application Status: Incomplete/Items Outstanding

Student Type: Graduate Application Status Date:

Residence: Non-Florida Resident (USA) Maintained By: SYSTEM

Site: Application Decision: Admitted

Full or Part Time: Full Time Part Time None Application Decision Date:

Outstanding Requirements: Maintained By: USER

Legal Nation: United States Citizen: Citizen (USA)

Curricula Summary - Primary

| PriorityTerm | Program | Catalog | Level | Campus | College | Degree |
|--------------|---------|---------|----------|--------|-------------|-------------------------|
| 1 | 201401 | 201401 | Graduate | Tampa | Engineering | MS in Civil Engineering |

Field of Study Summary

| Priority Term | Type | Field of Study | Department | Attached to Major |
|---------------|--------|----------------|-------------------------------|----------------------------|
| 1 | 201401 | Major | Civil Engineering | Civil & Environmental Eng. |
| 1 | 201401 | Concentration | Masters International Program | Civil & Environmental Eng. |
| | | | | |

SAAADMS Checklist

Oracle Fusion Middleware Forms Services: Open > SAAADMS [Q] - SWATEST [Q] - SAAADMS [Q] - SWATEST [Q] - SAAADMS [Q]

File Edit Options Block Item Record Query Tools Help

| Admission Request | Description | Received Date | Item | Item Description | Mandatory Indicator | Print Indicator |
|-------------------|---|---|----------------------|---|-------------------------------------|--|
| CTR | College Transcript w Bachelors First Request: <input type="text"/> Last Request: <input type="text"/> | <input type="text"/> Count: <input type="text"/> Deadline: <input type="text"/> | F00570 | Sharif Univ. of Tech. Generated by System: <input type="radio"/> Yes <input checked="" type="radio"/> No Checklist Origin: <input type="text"/> | <input checked="" type="checkbox"/> | <input checked="" type="checkbox"/> Date: 31-JUL-2013 Status: <input type="text"/> |
| ESSA | Essay/Writing Sample First Request: <input type="text"/> Last Request: <input type="text"/> | 20-DEC-2012 Count: <input type="text"/> Deadline: <input type="text"/> | <input type="text"/> | <input type="text"/> Generated by System: <input type="radio"/> Yes <input checked="" type="radio"/> No Checklist Origin: <input type="text"/> | <input checked="" type="checkbox"/> | <input checked="" type="checkbox"/> Date: 31-JUL-2013 Status: <input type="text"/> |
| FEE | Application Fee First Request: <input type="text"/> Last Request: <input type="text"/> | 13-DEC-2012 Count: <input type="text"/> Deadline: <input type="text"/> | <input type="text"/> | M-930284 Generated by System: <input checked="" type="radio"/> Yes <input type="radio"/> No Checklist Origin: BASELINE | <input checked="" type="checkbox"/> | <input checked="" type="checkbox"/> Date: 31-JUL-2013 Status: <input type="text"/> |
| FNST | Financial Statement First Request: <input type="text"/> Last Request: <input type="text"/> | <input type="text"/> Count: <input type="text"/> Deadline: <input type="text"/> | <input type="text"/> | showing \$33790 Generated by System: <input type="radio"/> Yes <input checked="" type="radio"/> No Checklist Origin: BASELINE | <input checked="" type="checkbox"/> | <input checked="" type="checkbox"/> Date: 01-AUG-2013 Status: <input type="text"/> |
| GRE | GRE Test Scores First Request: <input type="text"/> Last Request: <input type="text"/> | 02-JAN-2013 Count: <input type="text"/> Deadline: <input type="text"/> | GR02 | Test Date 01-NOV-2012 Generated by System: <input checked="" type="radio"/> Yes <input type="radio"/> No Checklist Origin: BASELINE | <input checked="" type="checkbox"/> | <input checked="" type="checkbox"/> Date: 31-JUL-2013 Status: <input type="text"/> |
| TOFL | TOEFL/IELTS Test Scores First Request: <input type="text"/> Last Request: <input type="text"/> | 09-JAN-2013 Count: <input type="text"/> Deadline: <input type="text"/> | <input type="text"/> | <input type="text"/> Generated by System: <input checked="" type="radio"/> Yes <input type="radio"/> No Checklist Origin: BASELINE | <input checked="" type="checkbox"/> | <input checked="" type="checkbox"/> Date: 31-JUL-2013 Status: <input type="text"/> |

SAAADMS Checklist, cont.

| | | | | | | |
|-------------|-------------------------------|-------------|----------------------|---|-------------------------------------|-------------------------------------|
| QAC2 | Quality Assurance Check Email | 01-AUG-2013 | | | <input checked="" type="checkbox"/> | <input checked="" type="checkbox"/> |
| | First Request: | Count: | Generated by System: | <input type="radio"/> Yes <input checked="" type="radio"/> No | Date: | 01-AUG-2013 |
| | Last Request: | Deadline: | Checklist Origin: | BASELINE | Status: | |
| RESU | Resume/Vitae | 20-DEC-2012 | | | <input checked="" type="checkbox"/> | <input checked="" type="checkbox"/> |
| | First Request: | Count: | Generated by System: | <input type="radio"/> Yes <input checked="" type="radio"/> No | Date: | 31-JUL-2013 |
| | Last Request: | Deadline: | Checklist Origin: | | Status: | |
| RLT1 | Recommendation Letter 1 | 03-APR-2013 | | Hashemian Seyyed Jamalodin | <input checked="" type="checkbox"/> | <input checked="" type="checkbox"/> |
| | First Request: | Count: | Generated by System: | <input type="radio"/> Yes <input checked="" type="radio"/> No | Date: | 31-JUL-2013 |
| | Last Request: | Deadline: | Checklist Origin: | | Status: | |
| RLT2 | Recommendation Letter 2 | 08-APR-2013 | | Sharifzadeh Mostafa | <input checked="" type="checkbox"/> | <input checked="" type="checkbox"/> |
| | First Request: | Count: | Generated by System: | <input type="radio"/> Yes <input checked="" type="radio"/> No | Date: | 31-JUL-2013 |
| | Last Request: | Deadline: | Checklist Origin: | | Status: | |
| SEVR | Packet received by ISSS | 01-AUG-2013 | | deferred 201308 | <input checked="" type="checkbox"/> | <input checked="" type="checkbox"/> |
| | First Request: | Count: | Generated by System: | <input type="radio"/> Yes <input checked="" type="radio"/> No | Date: | 01-AUG-2013 |
| | Last Request: | Deadline: | Checklist Origin: | BASELINE | Status: | |

Welcome to the Graduate Admissions status web site

Your application to the University of South Florida is as follows:

Term: Fall 2013

College: Behavioral and Community Sci

Major: Rehab & Mental Hlth Counseling (*click here to visit your program*)

Your current application status: **Your application has been referred to the college and program for a decision. Decision times may vary from program to program, please allow 3 to 4 weeks prior to contacting the program or go online to <https://sonic3.grad.usf.edu/> and select Graduate Application Status Check**

Your current residency status is **Florida Resident** for tuition paying purposes.

Your mailing address on file is:

Your email address on file is:

USF ID: U15380968

Special Access Code:3024196 NAME: Cristian Velez

[APPLY TO USF](#)[VISIT CAMPUS](#)[ACADEMICS](#)[CAMPUS LIFE](#)[FINANCIAL AID](#)[SCHOLARSHIPS](#)[CONTACT US](#)

Fall 2013

Thank you for applying for admission to the University of South Florida. We have not reached our final decision regarding your admission candidacy.

On your application for admission you designated your home campus to be: **Tampa**.

For the purposes of calculating your fees and tuition our office has determined that your **residency status** is: **Florida Resident**.

Admissions correspondence will be sent via U.S. postal mail to your permanent address. Electronic communications will be sent to your *Admissions Email Address* listed on OASIS. If an *Admissions Email Address* is not listed, email will be sent to your designated Financial Aid email address. If a Financial Aid email address is not designated, your USF email address will be used. Currently, we have your **Admissions Email Address** listed as: **leov63@msn.com**. To ensure that you receive Admissions correspondence, update your postal and email addresses on [OASIS](#).

Please check the list below to ensure you have submitted all of the required credentials.

- Credentials that have been received are highlighted with a green background and display the receipt date.
- Missing items are highlighted with a gold background. Click the missing item for more information.

Continue to use this site to check the status of your application.

If you have applied as a freshman or lower level transfer, you are required to submit an SAT score that includes the essay portion of the test or an ACT score that includes the optional writing score.

| Item | Description | Receipt Date |
|--|-----------------------|--------------|
| Application Fee | | 14-DEC-2012 |
| Partial High School Transcript | Tampa Baptist Academy | 27-FEB-2013 |
| SAT or ACT Test Scores | | 06-OCT-2012 |